WYOMING 1:25,000

# CAMP GUERNSEY, WYOMING ARMY NATIONAL GUARD

FIFTH EDITION

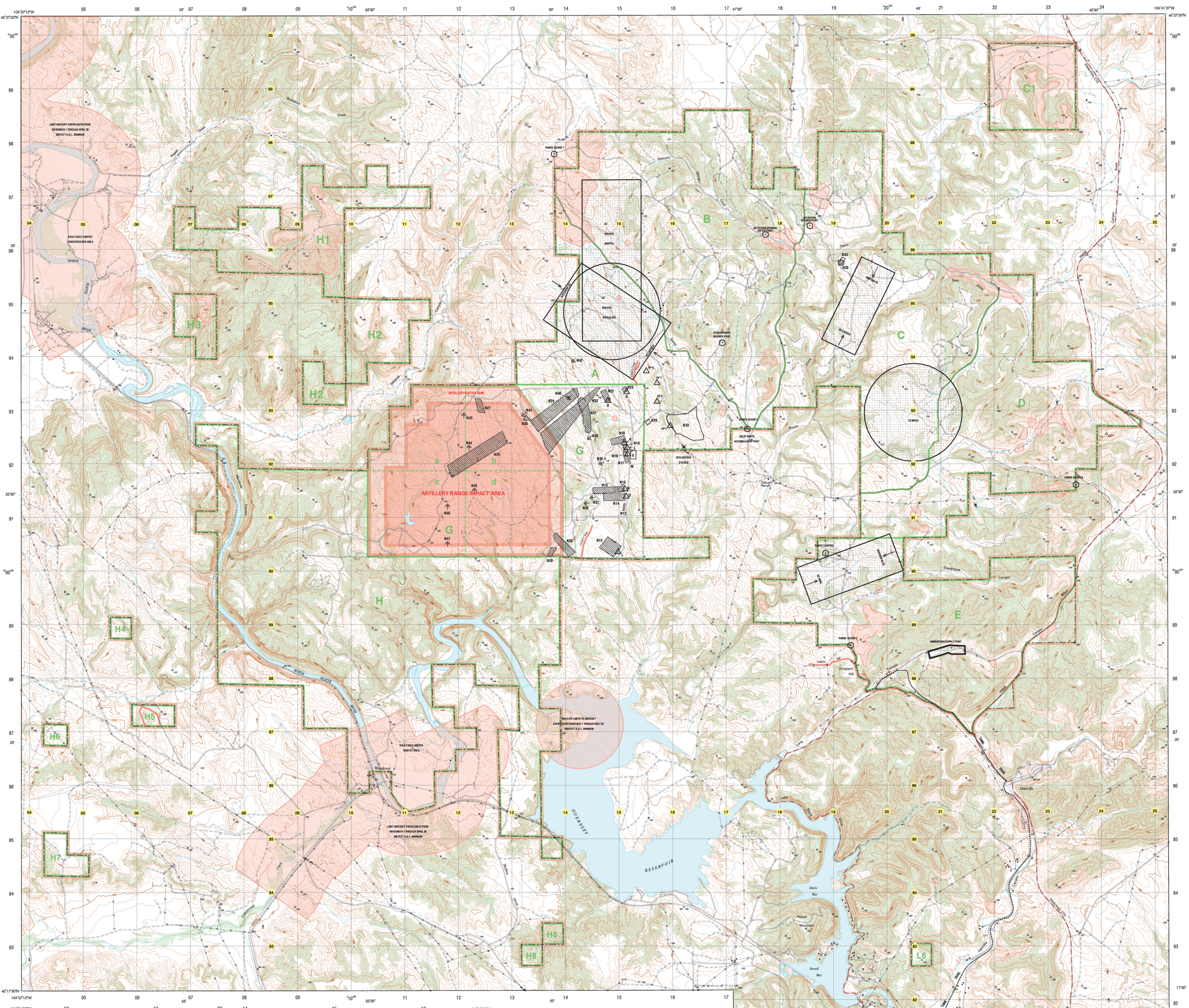


## RANGE LEGEND

- S1 MRF Range
- S2 25 Meter Basic Zero Range
- S3 Rappel Site #2
- S4 Known Distance (KD) Range
- S5 Combat Pistol (paper) Range
- S6 Combat Pistol (metal) Range
- S7 Obstacle Course
- S8 Float Bridge Site
- S9 Land Navigation
- S10 Rappel Site #1
- S11 North Platte River Quarry
- N12 Field Fire Range
- N13 25 Meter Zero/Night Fire Range
- N14 40mm Grenade Launcher (M203) Range
- N15 M60/M2/106 Range
- N16 Gunship Harmonization Range
- N17 Submachine Gun Range
- N18 M60 10 Meter
- N19 Combat Pistol Qualification
- N20 LAW/AT-4 Range
- N22 Demo / Booby Trap Range
- N23 Hand Grenade Familiarization (Firing) Range
- N24 FA Scaled Fire Range
- N25 MK 19 Range A
- N26 MK 19 Range B
- N27 Heavy Demolition Range A
- N28 Heavy Demolition Range B
- N29 NBC Chamber
- N30 Ghost OP
- N31 Infantry Platoon Battle Course
- N32 Killer Junior / FA Direct Fire Range
- N33 Engineer Training Area
- N34 Broom Creek Quarry
- N35 Powder Burn Range
- N36 Aerial Gunnery Firing Point A
- N37 Aerial Gunnery Firing Point B
- N38 Aerial Gunnery Firing Point C
- N39 Aerial Gunnery Firing Point D
- N40 Aerial Gunnery Firing Point E
- N41 Aerial Gunnery Firing Point F
- N42 Aerial Gunnery Firing Point G
- N43 Aerial Gunnery Firing Point H
- N44 Aerial Gunnery Firing Point I
- N45 Aerial Gunnery Firing Point J
- N46 Aerial Gunnery Firing Point K
- N47 Aerial Gunnery Firing Point L

## OTHER FEATURES

- A Aircraft Parking Apron
- B Cantonment Area Quarry
- C Helopad OHP-1
- D Helopad OHP-2
- E Helopad OHP-3
- F Medivac Helopad
- G Observation Bunker OBN02
- H Observation Bunker OBN03
- I Observation Tower 00714
- J Observation Tower 0A707
- K Observation Tower OTN05
- L Observation Tower OTN06
- M Observation Tower OTN07
- N Observation Tower OTN10
- O Observation Tower OTN12
- P Observation Tower OTS03
- Q Parade Field
- R Rotary Wing Parking Apron #1
- S Rotary Wing Parking Apron #2
- T Rotary Wing Parking Apron #3
- U Target Storage and Shop

Inset Scale 1:15,000

## LEGEND

ROADS
- Primary all-weather, hard surface
- Secondary all-weather, hard surface
- Light duty all-weather, hard or improved surface
- Fair or dry-weather, unimproved surface
- Trail

RAILROADS
- Standard-gauge

BOUNDARIES
- Military reservation

OTHER FEATURES
- Tank trail
- Power transmission line
- Pipeline
- Perennial stream
- Intermittent stream
- Man-made water feature
- Benchmarks:
  - Monumented (in meters)
  - Non-Monumented (in meters)
- Horizontal control point
- Spot elevation in meters
- Building; Windmill
- Woodland or scrub

## MILITARY LEGEND
### MILITARY OVERPRINT INFORMATION AS OF 2003

- OFF LIMITS AREA — Off limits to vehicles, bivouacking, and digging
- OFF LIMITS TRAIL OR ROAD — Off limits to vehicles, bivouacking, and digging
- IMPACT AREA
- IMPACT AREA BUFFER
- FIRING RANGE
- DROP ZONE
- TRAINING AREA (A)
- SUBTRAINING AREA (a)
- AERIAL GUNNERY FIRING POINT
- OBSERVATION POINT
- DECLINATION STATION
- MISCELLANEOUS POINT FEATURE


Prepared and published by the Center for Ecological Management of Military Lands
Colorado State University - Fort Collins, Colorado
Funding provided by Wyoming Army National Guard
Support from US Forest Service - Rocky Mountain Forest and Range Experiment Station


| | |
|---|---|
| SPHEROID | WGS84 |
| GRID | 1,000 METER UTM ZONE 13 |
| PROJECTION | TRANSVERSE MERCATOR |
| CENTRAL MERIDIAN | 105° W LONGITUDE |
| LATITUDE OF ORIGIN | 0° LATITUDE |
| VERTICAL DATUM | 1929 NATIONAL GEODETIC VERTICAL DATUM |
| HORIZONTAL DATUM | WGS84 |
| CONTROL BY | USGS |
| PREPARED BY | CEMML |

GN — 2002 G-M ANGLE 10.3° (183 MILS)

GRID CONVERGENCE 0°5' (2 MILS) FOR CENTER OF SHEET

TO CONVERT A MAGNETIC AZIMUTH TO A GRID AZIMUTH ADD G-M ANGLE

TO CONVERT A GRID AZIMUTH TO A MAGNETIC AZIMUTH SUBTRACT G-M ANGLE

### SLOPE GUIDE

PERCENTAGE / DEGREE

AB - HORIZONTAL DISTANCE BETWEEN CONTOURS
AC - HORIZONTAL DISTANCE BETWEEN INDEX CONTOURS

The slope guide is valid only within the installation boundary in the main map.

NOT TO BE USED AS A LAND STATUS MAP

### CONVERSION GRAPH

(1 meter - 3.28 feet)

Meters / Feet

SAMPLE 1,000 METER GRID SQUARE

100,000 m SQUARE IDENTIFICATION: EH / EG

GRID ZONE DESIGNATION: 13T

### 1,000 METER REFERENCE

1. Read large numbers labeling the VERTICAL grid line left of point and estimate tenths (100 meters) from grid line to point. Example: 123456
2. Read large numbers labeling the HORIZONTAL grid line below point and estimate tenths (100 meters) from grid line to point. Example: 123456

WHEN REPORTING OUTSIDE THE 100,000 METER SQUARE AREAS IN WHICH THE POINT LIES, PRECEDE THE 100,000 METER SQUARE IDENTIFICATION. Example: EG123456

WHEN REPORTING OUTSIDE THE GRID ZONE DESIGNATION, PRECEDE THE 100,000 METER SQUARE IDENTIFICATION WITH THE GRID ZONE DESIGNATION. Example: 13TEG123456

ELEVATION GUIDE

SCALE 1 : 25,000

ELEVATIONS IN METERS
CONTOUR INTERVAL 6 METERS (WITHIN CAMP GUERNSEY)
CONTOUR INTERVAL APPROXIMATELY 6.1 METERS (OUTSIDE OF CAMP GUERNSEY)